



**KING'S LIVE**  
**ENDOSCOPIC**  
**SUBMUCOSAL**  
**DISSECTION**  
**HANDS ON COURSE**

**WEDNESDAY**  
12TH NOV 2025



**LOCATION**

WESTON EDUCATION CENTRE,  
KING'S COLLEGE LONDON,  
DENMARK HILL CAMPUS  
LONDON SE5 9RS



**KING'S LIVE**  
**ENDOSCOPIC**  
**SUBMUCOSAL**  
**DISSECTION**  
**HANDS ON COURSE**

# FACULTY

MR AMYN HAJI  
PROF BU HAYEE  
PROF PANKAJ DESAI  
PROF TAKASHI TOYONAGA  
MR ANDREW EMMANUEL  
MR SRI THRUMURTHY  
DR ADOLFO PARRA BLANCO  
DR ALBERTO MURINO  
DR ARJUN KOCH  
DR DAV BANSI  
DR DAVID TATE  
DR HIROYA SAKAGUCHI  
DR JOHN ANDERSON  
DR MICHAL SPYCHALSKI  
DR NOOR MOHAMMED  
DR NORIKO SUZUKI  
DR PANKAJ DESAI  
DR REHAN HAIDRY  
DR SABINA DEMARTINO  
DR SHRADDHA GULATI  
DR TAKEMASA HAYASHI

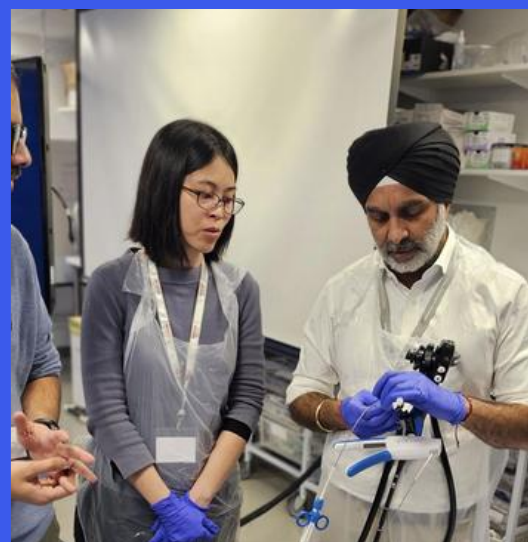





**KING'S LIVE**  
**ENDOSCOPIC**  
**SUBMUCOSAL**  
**DISSECTION**  
**HANDS ON COURSE**

## **COURSE OVERVIEW**



FACULTY PRESENTATIONS  
COVERING INDICATIONS FOR ESD  
AND DIFFERING METHODS OF THE  
TECHNIQUE  
DEMONSTRATIONS OF THESE  
TECHNIQUES BY THE ESD EXPERTS  
USING *EX VIVO* AND ANIMATE  
MODELS  
INTENSIVE HANDS-ON EXPERIENCE  
WITH EXPERT FACULTY  
HANDS ON EXPERIENCE WITH ESD  
KNIVES AND DIATHERMY



THIS COURSE IS DESIGNED FOR  
ADVANCED GI ENDOSCOPISTS AND  
SURGEONS WHO ARE INTERESTED IN  
LEARNING THE MOST ADVANCED  
TECHNIQUES IN MUCOSAL  
RESECTION.

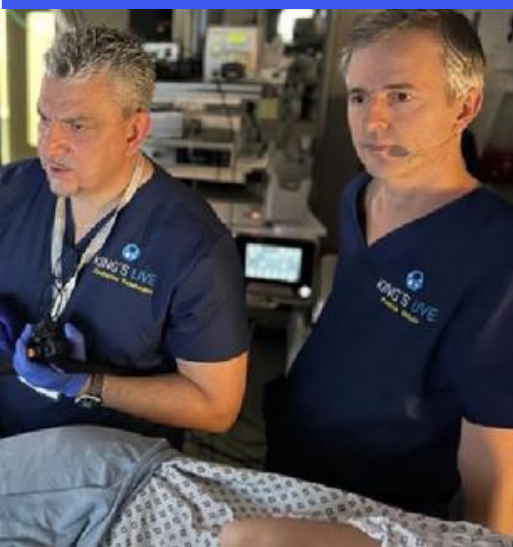

ONLY 2 DELEGATES PER STATION TO  
GIVE MAXIMUM EXPOSURE TO  
HANDS ON SKILLS

# SCHEDULE



**WED 12TH NOV**

08:30 – 09:00	<b>REGISTRATION &amp; COFFEE</b>
09:00–09:05	INTRODUCTION & COURSE OVERVIEW
09:15–09:45	INDICATIONS AND TECHNIQUES OF ESD
9:45–10:00	DIATHERMY CONSIDERATIONS
10:00 – 10:45	DEMONSTRATION OF ESD PROCEDURE – TIPS AND TRICKS
10:45 – 11:15	<b>COFFEE BREAK</b>
11:15 – 12:45	HANDS ON LAB I
12:15 – 13:45	<b>LUNCH</b>
13:45 – 15:00	HANDS ON LAB II
15:00 – 15:30	<b>COFFEE BREAK</b>
15:30 – 16:30	HANDS ON LAB III
16:30 – 17:00	COMPLICATIONS OF ESD
17:00	<b>CLOSE</b>

# OUR SPONSORS

**FUJIFILM** **Aquillant**  
A HC2I Group Company

**OLYMPUS**

 **STERIS**  
Healthcare

Boston  
**Scientific**

**erbe**

**PENTAX®**  
**MEDICAL**